

Alto Sax 1
Alto Sax 2
Tenor Sax 1
Tenor Sax 2
Baritone Sax
Trumpet 1
Trumpet 2
Trumpet 3
Trumpet 4
Trombone 1
Trombone 2
Trombone 3
Trombone 4
Guitar
Piano
Bass
Drums
Auxiliary Percussion (apt.)

15 16 17 18 19 20 21

Alto Sax 1
Alto Sax 2
Tenor Sax 1
Tenor Sax 2
Baritone Sax
Trumpet 1
Trumpet 2
Trumpet 3
Trumpet 4
Trombone 1
Trombone 2
Trombone 3
Trombone 4
Guitar
Piano
Bass
Drums
Auxiliary Percussion (apt.)

22 23 24 25 26 27 28

29

Alto Sax 1

Alto Sax 2

Tenor Sax 1

Tenor Sax 2

Baritone Sax

Trumpet 1

Trumpet 2

Trumpet 3

Trumpet 4

Trombone 1

Trombone 2

Trombone 3

Trombone 4

Guitar

Piano

Bass

Drums

Auxiliary Percussion (opt.)

29 30 31 32 33 34 35 36

Solos: 1st TIME - TENOR
2nd TIME - GUITAR OR BASS

37

Alto Sax 1

Alto Sax 2

Tenor Sax 1

Tenor Sax 2

Baritone Sax

Trumpet 1

Trumpet 2

Trumpet 3

Trumpet 4

Trombone 1

Trombone 2

Trombone 3

Trombone 4

Guitar

Piano

Bass

Drums

Auxiliary Percussion (opt.)

SOLO Sax/Gm? *mf*

SOLO Tenor? *mf*

PLAY 2ND TIME ONLY *mf*

PLAY 2ND TIME ONLY *mf*

PLAY 2ND TIME ONLY *mf*

PLAY 2ND TIME ONLY *mf*

PLAY 2ND TIME ONLY *mf*

PLAY 2ND TIME ONLY *mf*

PLAY 2ND TIME ONLY *mf*

PLAY 2ND TIME ONLY *mf*

SOLO Gm? (for COMPING BEHIND SOLOS, USE MEAS. 5-12) *mf*

(Bvs. or.)

37 38 39 40 41 42 43

OPTIONAL REPEAT
FOR ADDITIONAL SOLOS

D.S. AL CODA

Born To Be Wild

ALTO SAX 1

Words and Music by MARS BONFIRE
 Arranged by MICHAEL SWEENEY

HEAVY ROCK

6

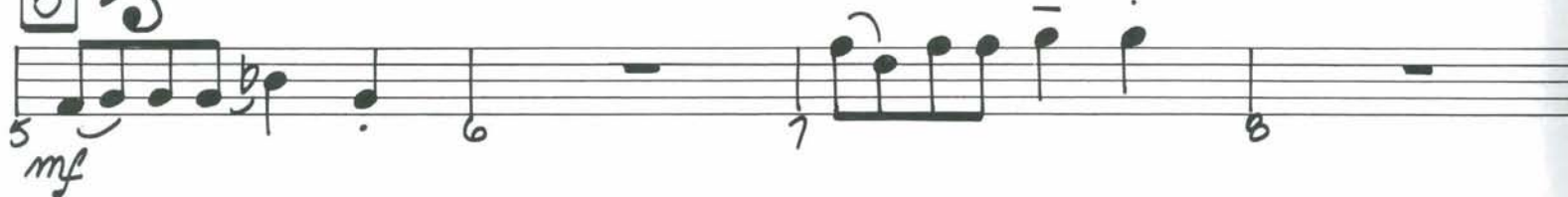

13

21

© Copyright 1968, 1990 by MANITOU MUSIC (CANADA), A Division of MCA Canada Ltd.
 Sole Selling Agent MUSIC CORPORATION OF AMERICA, INC., A Division of MCA INC., 1755 Broadway, New York, NY 10019
 International Copyright Secured All Rights Reserved

MCA music publishing

ALTO SAX 1

29

29 *ff* 30 31 32

33 34 35 36 TO CODA

37

OPT. SOLO - 2ND TIME

Gmi?

37 38 39

40 41 42

43 44 45 *f* 46

47 48 49 50 D.S. AL CODA

⊕ CODA

51 *mp* 52 53 *mf*

54 55 *f* 56 57 *ff*

Born To Be Wild

ALTO SAX 2

Words and Music by MARS BONFIRE
Arranged by MICHAEL SWEENEY

HEAVY ROCK

Born To Be Wild

ALTO SAX 2

Words and Music by MARS BONFIRE
Arranged by MICHAEL SWEENEY

HEAVY ROCK

ALTO SAX 2

25 *mp* 26 27 *mf* 28

29 *ff* 30 31 32

33 34 35 36 TO CODA

37-44

45 *f* 46 47

48 49 50 D.S. AL CODA

⊕ CODA

51 *mp* 52 53 *mf*

54 55 *f* 56 57 *ff*

Born To Be Wild

TENOR SAX 1

Words and Music by MARS BONFIRE
 Arranged by MICHAEL SWEENEY

HEAVY ROCK

1 *f*

2

3

4

5 *mf*

6

7

8

9

10

11

12

13 *f*

14

15

16

17

18

19

20

21

22

23

24

25

26

27

28

SOLO

mf

TENOR SAX 1

29

37

SOLO - 1st TIME

Cmi7

⊕ CODA

Born To Be Wild

TENOR SAX 2

Words and Music by MARS BONFIRE

Arranged by MICHAEL SWEENEY

HEAVY ROCK

TENOR SAX 2

⊕ CODA

Born To Be Wild

Words and Music by MARS BONFIRE
Arranged by MICHAEL SWEENEY

BARITONE SAX

HEAVY ROCK

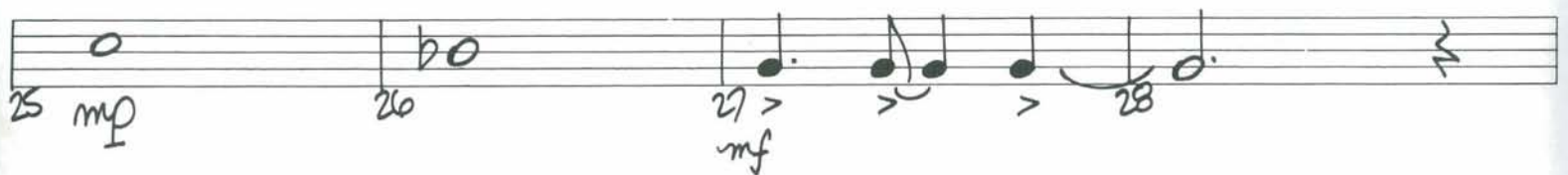
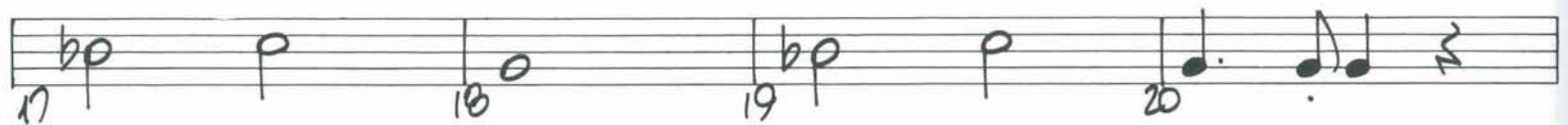

BARITONE SAX

29

TO CODA ⊕

37

PLAY 2ND TIME ONLY

D. S. AL CODA

⊕ CODA

Born To Be Wild

TRUMPET 1

Words and Music by MARS BONFIRE
Arranged by MICHAEL SWEENEY

HEAVY ROCK

TRUMPET 1

29

TO CODA

37 PLAY 2ND TIME ONLY

D.S. AL CODA

CODA

Born To Be Wild

TRUMPET 2

Words and Music by MARS BONFIRE
Arranged by MICHAEL SWEENEY

HEAVY ROCK

13

21

TRUMPET 2

29

29 *ff* > - > 30 > 31 > 32

TO CODA

33 > - > 34 > 35 > 36

37) *ALF* 2ND TIME ONLY

37) 38 *mf* - - ^ 39 40

41 42 - - ^ 43 44 - - ^

45 *f* - ^ 46 - ^ 47 - ^

D.S. AL CODA

48 - ^ > 49 - - 50

CODA

51-52 *mf* 53 54

55 *f* 56 57 *ff*

Born To Be Wild

TRUMPET 3

Words and Music by MARS BONFIRE
Arranged by MICHAEL SWEENEY

HEAVY ROCK

TRUMPET 3

29

29 *ff* *>* 30 *o* *>* 31 *o* 32

To CODA 

33 *o* *>* 34 *o* *>* 35 *o* 36

37

PLAY 2ND TIME ONLY

37 *mf* 38 *mf* 39 40

41 42 43 44

45 *f* 46 47

48 49 *>* 50

D. S. AL CODA

 CODA

51-52 *mp* 53 54

55 *f* 56 57 *ff*

Born To Be Wild

TRUMPET 4

Words and Music by MARS BONFIRE
 Arranged by MICHAEL SWEENEY

HEAVY ROCK

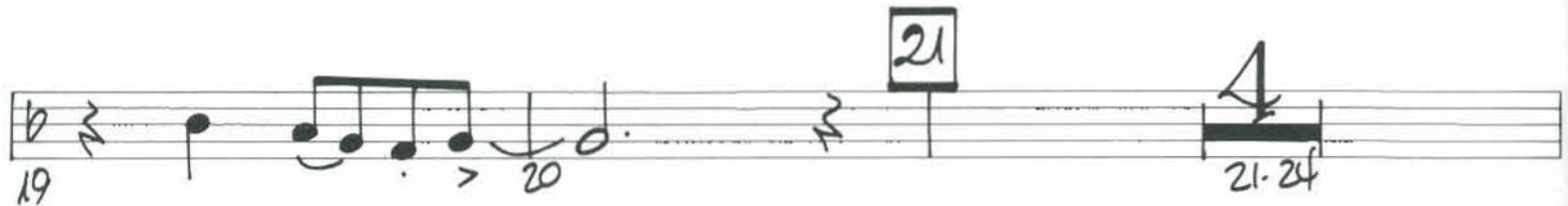
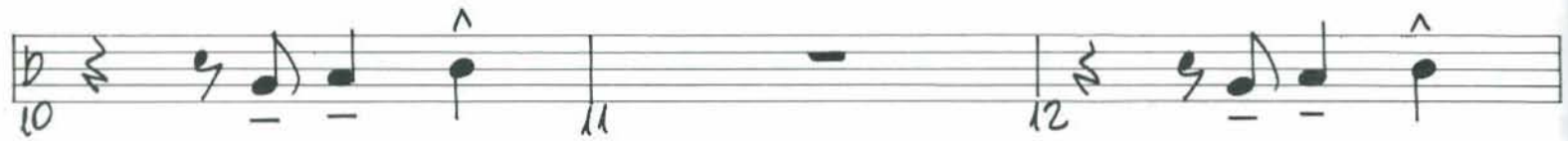
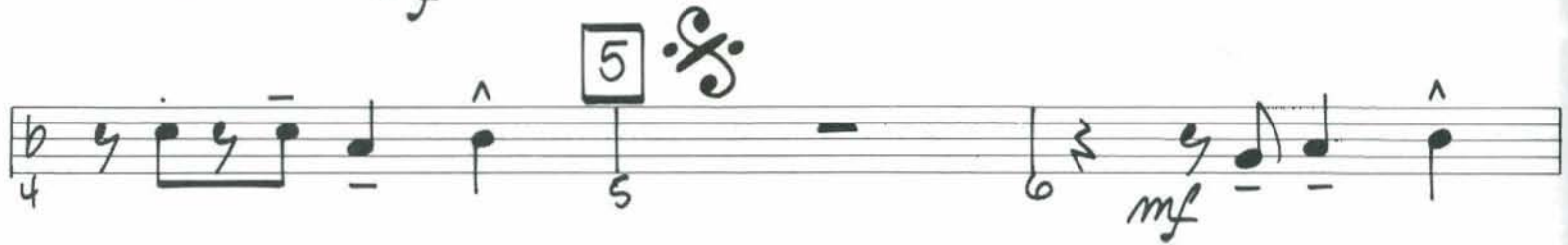

TRUMPET 4

29 *ff*

33 34 35 36

37 PLAY 2ND TIME ONLY *mf*

41 42 43 44

45 *f* 46 47

48 *D.S. AL CODA* 49 *>* 50

⊕ CODA

2 51-52 53 *mp* 54

55 *f* 56 57 *ff*

Born To Be Wild

TROMBONE 1

Words and Music by **MARS BONFIRE**
Arranged by **MICHAEL SWEENEY**

HEAVY ROCK

TROMBONE 1

Born To Be Wild

TROMBONE 2

Words and Music by MARS BONFIRE
Arranged by MICHAEL SWEENEY

HEAVY ROCK

Born To Be Wild

TROMBONE 3

Words and Music by MARS BONFIRE
Arranged by MICHAEL SWEENEY

HEAVY ROCK

TROMBONE 3

25 26 27 28

29

29 30 31 32

TO CODA

33 34 35 36

37

PLAY 2ND TIME ONLY

37) 38 39 40

41 42 43 44

45 46 47

D.S. AL CODA

48 49 50

CODA

51-52 53 54

55 56 57

Born To Be Wild

TROMBONE 4

Words and Music by MARS BONFIRE
Arranged by MICHAEL SWEENEY

HEAVY ROCK

TROMBONE 4

25 26 27 28

29

29 30 31 32

TO CODA

33 34 35 36

37 RAY TWO TIME ONLY

37 38 39 40

41 42 43 44

45 46 47

D.S. AL CODA

48 49 50

CODA

51-52 53 54

55 56 57

Born To Be Wild

GUITAR

Words and Music by MARS BONFIRE
Arranged by MICHAEL SWEENEY

HEAVY ROCK

Bb OVERDRIVE OR FUZZ

Handwritten text: Coda B^b

Born To Be Wild

Words and Music by MARS BONFIRE
Arranged by MICHAEL SWEENEY

PIANO

HEAVY ROCK*
Eb

E^b/B^b B^b sus

E^b/B^b B^b sus [5] ✂

B^bmi7

B^bmi7

B^bmi7

B^bmi7

[13]

Db Eb Bb Db Eb

* PIANO PART MAY BE PLAYED
ON SYNTH USING AN ORGAN PATCH

PIANO

PIANO

Handwritten annotations: Eb/Bb, B7sus, Bbm7

40 41 42

Handwritten annotations: Bbm7, Eb/Bb, B7sus, Bbm7, f

43 44 45

Handwritten annotations: Bbm7, D.S. AL CODA

46 47 48 49 50

⊕ CODA

Handwritten annotations: Eb, mp, mf

51 52 53 54

Handwritten annotations: f, ff

55 56 57 58

Born To Be Wild

Words and Music by MARS BONFIRE
Arranged by MICHAEL SWEENEY

BASS

HEAVY ROCK

5 BVB- OPT.

13 (LOCO)

21

BASS

29

TO CODA ⊕

37

⊕ CODA $B\flat$

Born To Be Wild

Words and Music by MARS BONFIRE
Arranged by MICHAEL SWEENEY

DRUMS

HEAVY ROCK CRASH

CLOSED HI-HAT

CR.

H.H.

FILL

5

mf

13

CR.

H.H.

CR.

H.H.

21

RIDE

DRUMS

